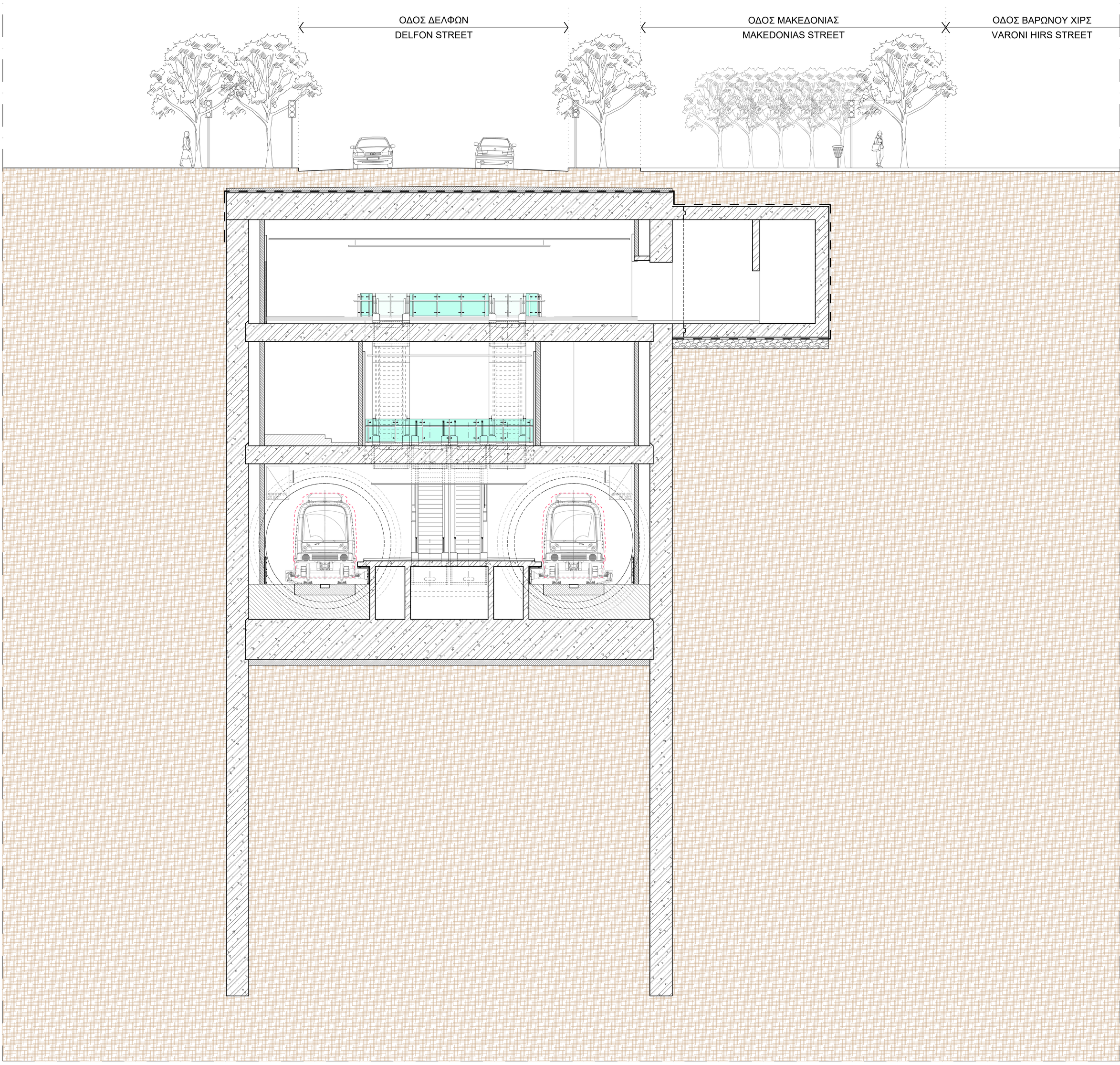
ΟΔΟΣ ΔΕΛΦΩΝ
DELFON STREET
ΟΔΟΣ ΜΑΚΕΔΟΝΙΑΣ
MAKEDONIAS STREET
ΟΔΟΣ ΒΑΡΩΝΟΥ ΧΙΡΣ
VARONI HIRS STREET